

WHAT KIND OF FOOL AM I?

22

SLOW SWING - GRADE 4 - PLAYING TIME 4:30

by Leslie Bricusse and Anthony Newley

arranged by Carl Strommen

VOCALIST

WITH BIG BAND SERIES

OUTSTANDING CLASSICS TO SHOWCASE FEMALE OR MALE VOCAL SOLOIST
(in case no vocalist is available, the solo part is also provided for tenor sax)

INSTRUMENTATION

Full Score	1st Bb Trumpet
*Solo Vocal	2nd Bb Trumpet
*Solo Bb Tenor Sax	(opt. Flügelhorn)
(sub. for Solo Vocal)	3rd Bb Trumpet
1st Eb Alto Sax	4th Bb Trumpet
2nd Eb Alto Sax	1st Trombone
1st Bb Tenor Sax	2nd Trombone
2nd Bb Tenor Sax	3rd Trombone
Eb Baritone Sax	4th Trombone
	Piano
	Bass
	Guitar
	Drums

EXTRA SCORES & PARTS AVAILABLE

published under license by:
LUDLOW MUSIC, INC. (TRO)
sole selling agent
for this arrangement:

Kendor Music, Inc.
music publishers
Main & Grove Sts.
P.O. Box 278
Delevan, New York 14042

VAN ACKER Luc
Kon. Astridlaan 7-9820 Merelbeke
Tel. (091) 62 59 84

22

VAN ACKER Lu
Kon. Astridlaan 7-9820 Merelbeke
Tel. (091) 62 59 84

UNAUTHORIZED DUPLICATION
IS PROHIBITED BY LAW

What Kind Of Fool Am I?

words & music by
Leslie Bricusse & Anthony New
arranged by Carl Strommen

GRADE 4
Playing Time 4:30

PULL SCORE

RUBATO

SING FREELY - AD LIB

Solo Vocal
(SUBSTITUTE SOLO TENOR
SAT PART ALSO PROVIDED)

What Kind Of Fool Am I? — Who never fall in love, — It seems that I'm the on-ly one that I have been think-ing of —

Saxes
1st Alto
2nd Alto
1st Tenor
2nd Tenor
Baritone

Trpts
1st
2nd
(OPT. FLUGELHN.)
3rd
4th

Trbs
1st
2nd
3rd
4th

Bass

Drums

Guitar

Piano

TO STRAIGHT MUTE

FOLLOW VOCALIST (GUITAR TACET)
ADD FILLS Cma9

C#o Dm9 Dm7 G7 Cma9 C#o Dm9 Dm7

1 2 3 4 5 6 7 8

A TEMPO -
SLOWLY (♩ = 72)

Solo Vocal

What kind of man is this? — An empty shell — A lonely cell in which an empty heart must dwell — What kind of

(life)

Saxes

1st Alto
2nd Alto
1st Tenor
2nd Tenor
Baritone

Trpts

1st
2nd
3rd
4th

Trbs

1st
2nd
3rd
4th

Bass

Drums

Guitar

Piano

9 10 11 12 13 14 15 16 17

3603

COPYRIGHT 1961 TRO ESSEX MUSIC LTD., LONDON, ENGLAND
 TRO-LUDLOW MUSIC, INC., NEW YORK, CONTROLS ALL PUBLICATIONS RIGHTS FOR THE U.S.A. & CANADA
 INTERNATIONAL COPYRIGHT SECURED - MADE IN U.S.A. - USED BY PERMISSION
 ALL RIGHTS RESERVED INCLUDING PUBLIC PERFORMANCE FOR PROFIT.
 SOLE SELLING AGENT FOR THIS ARRANGEMENT: KENDOR MUSIC, INC., DELEVAN, NY 14042

WHAT KIND OF FOOL AM I? - 2

18

Solo Vocal

lips are these — that lied with ev-ry kiss? — That whis-pered emp-ty words of love that left me a- lone like this, — Why can't I

Saxes

1st Alto
2nd Alto
1st Tenor
2nd Tenor
Baritone

Trpts

1st
2nd
3rd
4th

Trbs

1st
2nd
3rd
4th

Bass

Drums

Guitar

Piano

(CHORD SYMBOLS CUED)

18 19 20 21 22 23 24 25

STRONG SWING FEEL
 À LA BASIE
 (♩ = ♩♩)

Solo Vocal

fall in love _____ like oth-er peo-ple can, _____ And may-be then I'll know what kind of fool I am _____

Saxes

1st Alto
2nd Alto
1st Tenor
2nd Tenor
Baritone

Trpts

1st
2nd
3rd
4th

Trbs

1st
2nd
3rd
4th

Bass

Drums

Guitar

Piano

MUTED OPEN (OPT - TO FLÜGELHORN) FLÜGELHORN

ENSEMBLE TO STICKS

FMA7 Bb13 Bb9 Bb7(b9) Bb7 Cma7 Em7 D7(b9) D7(b9) Dm7 Fm7 Fm6 Cma9 Eb9 SOLO

26 27 28 29 30 31 32 33

WHAT KIND OF POOL AM I? - 3

34

HOLD THE TEMPO - DON'T RUSH!

Solo Vocal

Saxes

1st Alto
2nd Alto
1st Tenor
2nd Tenor
Baritone

Trpts

1st
2nd
3rd
4th

Trbs

1st
2nd
3rd
4th

Bass

Drums

Guitar

Piano

Chord progression for Guitar and Piano:

34: Cma9, C^b/B, Cma7, C^b, Dm9, Dm7, G9

35: Cma7, C^b, Dm9, Dm7, G9

36: Cma7, E7, Em7, C^b, C^b

37: Dm9, Dm7, G9sus, G9, Cma7

38: Dm9, Dm7, G9sus, G9, Cma7

39: Dm9, Dm7, G9sus, G9, Cma7

40: Dm9, Dm7, G9sus, G9, Cma7

41: Dm9, Dm7, G9sus, G9, Cma7

Solo Vocal

Saxes
1st Alto
2nd Alto
1st Tenor
2nd Tenor
Baritone

Trpts
1st
2nd
3rd
4th

Trbs
1st
2nd
3rd
4th

Bass

Drums

Guitar

Piano

42 43 44 45 46 47 48 49

TO TRUMPET

mp

FILL

(AS IS)

C6 D D/C D/B D/A GMA7 G6 Am7 D7/A D9 D#9 G13 G13 D#7 D#7

WHAT KIND OF POOL AM I? - 4

50

Solo Vocal

Saxes

1st Alto
2nd Alto
1st Tenor
2nd Tenor
Baritone

Trpts

1st
2nd
3rd
4th

Trbs

1st
2nd
3rd
4th

Bass

Drums

Guitar

Piano

The musical score is arranged in a standard orchestral layout. At the top is the Solo Vocal line. Below it are the Saxophone section (1st and 2nd Alto, 1st and 2nd Tenor, Baritone), the Trumpet section (1st, 2nd, 3rd, 4th), and the Trombone section (1st, 2nd, 3rd, 4th). The Bass line follows, with a note '(AS IS)' above it. The Drums line includes 'FILL' and 'TIME' markings. The Guitar and Piano lines are at the bottom, with guitar chords (CMA9, C6, Dm9, G9, Gb, G9, CMA9, Gm11, Cb, C7(#9) F) and piano part numbers (50-57) written below. The score includes various musical notations such as notes, rests, slurs, and articulation marks.

WHAT KIND OF FOOL AM I? - 5

BROADLY AND SLIGHTLY SLOW

66

Solo Vocal

Clown am I? _____ What do I know of life? _____ Why can't I cast a-way this mask of play and live my life? _____ Why can't I

Saxes

1st Alto
2nd Alto
1st Tenor
2nd Tenor
Baritone

Trpts

1st
2nd
3rd
4th

Trbs

1st
2nd
3rd
4th

IN STAND

Bass

Drums

Guitar

CMA9 CMA9/B CMA9/A CMA9/E Dm9 Dm7 G13 CMA9 Gm7 C9 Bb/C C9/E

Piano

66 67 68 69 70 71 72 73

RIT. ----- RUBATO FREELY SLOWLY- CONDUCTED

Solo Vocal
fall in love ——— like other people can? ——— And may-be then I'll know what kind of fool I am ———

Saxes
1st Alto
2nd Alto
1st Tenor
2nd Tenor
Baritone

Trpts
1st
2nd
3rd
4th

Trbs
1st
2nd
3rd
4th

Bass

Drums

Guitar
F#m7 Bb13 C#m7 Am7 (GUIT. TACT) Dm7 F#m7 F#m6

Piano

74 75 76 77 78 79 80 81 82

3603

IN STAND

PP

ON BELL OF CYN.

MALLETS

What kind of fool am I ?

Words & music by
Leslie Bricusse & Anthony Newley
arr. Carl Strommen

Rubato
Sing freely ad.lib.

Cmaj⁹ Cmaj⁹ C#dim Dm⁹ Dm⁷ G⁷

What kind of fool am I? Who ne - ver fall in love It seemsthat

Cmaj⁹ C#dim Dm⁹ Dm⁷ F⁶/G F/G G⁹

I'm the on - ly one that I have been thin - king of -What kind of

Cmaj⁷ Em⁷ C⁶ Em⁷ Cmaj⁷ D D/C Bm⁷ Am⁷ D⁷

life is this? An emp - ty shell A lone - ly

A tempo Slowly ♩ = 72

Gmaj⁷ G⁶ Am⁷ D⁹ *Am⁷* G¹³ F/G

cell in which an emp - ty heart must dwell What kind of

(18) Cmaj⁹ Cmaj⁹B Cmaj⁹A Cmaj⁹G Dm⁷ Dm^{(maj7)/C#} Dm⁷/C G⁹B

lips are these What lied with eve - ry kiss? That whis - pered

Cmaj⁷ Dm⁷ Em⁷ Cmaj⁹₃ Gm⁷ C⁹ C⁹sus⁴ C⁹G

emp - ty words of love that left me a - lone like this Why can't I

Fmaj7 Bb13 Bb9 Bb7(5) Bb7 Cmaj7 Em7 D7(b5,9) D7(b9)

fall in love like oth - er peo - ple can And may - be

Dm7 Fm7 Fm6 Cmaj9 Eb9

then I'll know what kind of fool I am

(34) 8 (50) 8 7 Dm11 F#G

Whakind of

(66) Cmaj9 Cmaj9/B Cmaj9/A Cmaj9/G Edim Dm9 Dm7 G13

clown am I? What do I know of life? Why can't I

Cmaj9 Cm7/G C9 Slightly slower Bb/D C#E

cast a - way this mask of play and live my life? Why can't I

Fmaj7 rit. Bb13 Cmaj7 Am7 D9 Rubato Freely

fall in love like oth - er peo - ple can? And may - be

Dm7 Fm7 Fm6

then I'll know what kind of fool I am

UNAUTHORIZED DUPLICATION IS PROHIBITED BY LAW

What Kind Of Fool Am I?

words & music by
Leslie Bricusse & Anthony New
arranged by Carl Strommen

1ST Eb ALTO SAX

RUBATO

A TEMPO - SLOWLY

15 (18)

p SUBTONE

STRONG SWING FEEL (34)

(50)

(55)

(66) 4

pp *p*

BROADLY & SLIGHTLY SLOWER

RUBATO

SLOWLY - CONDUCTED

f *p* *pp*

3603

COPYRIGHT 1961 TRO ESSEX MUSIC LTD., LONDON, ENGLAND
 TRO-LUDLOW MUSIC, INC., NEW YORK, CONTROLS ALL PUBLICATIONS RIGHTS FOR THE U.S.A. & CANADA
 INTERNATIONAL COPYRIGHT SECURED - MADE IN U.S.A. - USED BY PERMISSION
 ALL RIGHTS RESERVED INCLUDING PUBLIC PERFORMANCE FOR PROFIT.
 SOLE SELLING AGENT FOR THIS ARRANGEMENT: KENDOR MUSIC, INC., DELEVAN, NY 14042

What Kind Of Fool Am I?

words & music by
Leslie Bricusse & Anthony Newley
arranged by Carl Strommen

2ND Eb ALTO SAX

RUBATO

A TEMPO - SLOWLY

15 (18)

p SUBTONE

STRONG SWING FEEL (34)

p

f *sfp*

(50)

f

(7)

(66) 4 BROADLY & SLIGHTLY SLOWE

pp *p* RIT.

RUBATO SLOWLY - CONDUCTED

f *p* *pp*

UNAUTHORIZED DUPLICATION
IS PROHIBITED BY LAW

What Kind Of Fool Am I?

1ST B \flat TENOR SAX

RUBATO

VAN ACKER Luc
Kon. Astridlaan 7 - 9820 Merelbeke
Tel. (091) 62 59 84

words & music by
Leslie Bricusse & Anthony Newley
arranged by Carl Strommen

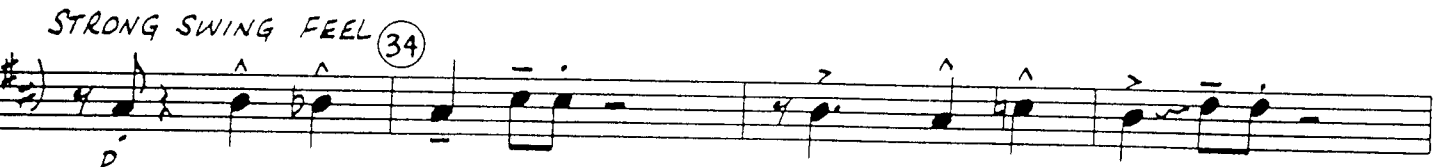
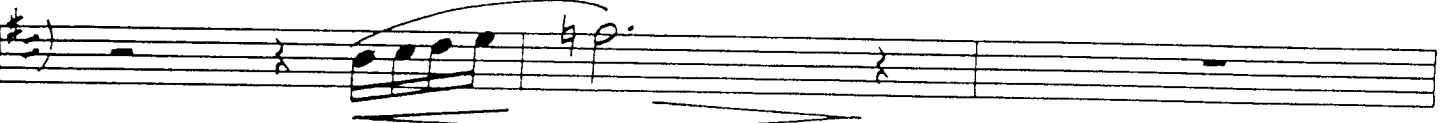
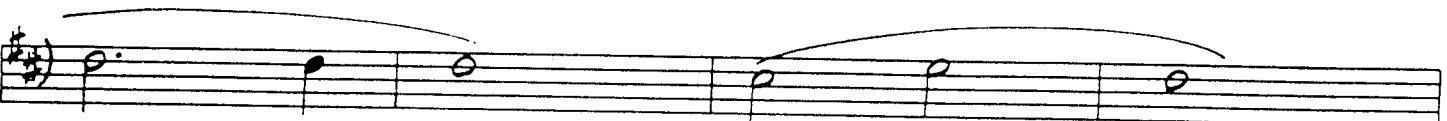
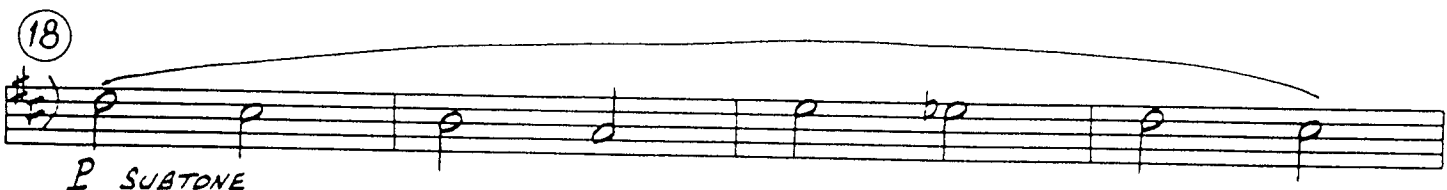
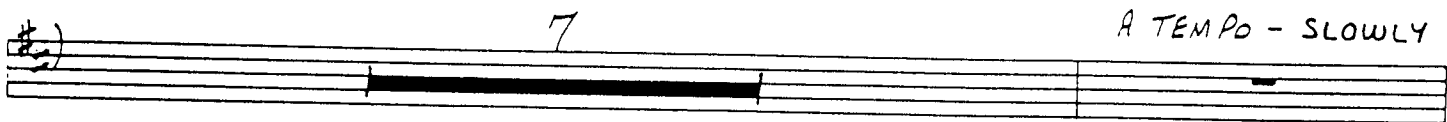
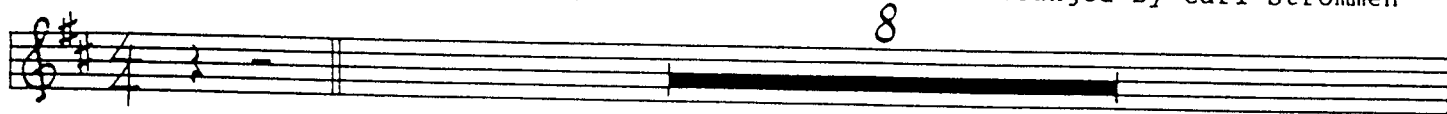

1ST B^b TENOR

FOOL

BROADLY & SLIGHTLY SLOWER

of II Tenor

17

UNAUTHORIZED DUPLICATION IS PROHIBITED BY LAW

What Kind Of Fool Am I?

SOLO **B^b TENOR SAX** (SUBSTITUTE FOR SOLO VOCAL)
RUBATO

VAN ACKER Luc
Kon. Astridlaan 7 - 9820 Merelbeke
Tel. (091) 62 59 84

words & music by
Leslie Bricusse & Anthony Newley
arranged by **Carl Strommen**

PLAY FREELY - AD LIB

A TEMPO - SLOWLY

STRONG SWING FEEL

BROADLY AND SLIGHTLY SLOWER

RUBATO - FREELY

RIT.

SLOWLY

WHAT KIND OF FOOL AM I?

1ST B♭ TENOR

SOLIST FREELY - AD LIB

5 6 7 8

9 10 11 12 13 14 15 16

18 SPEEL

p SURTONE

STRONG SWING FEEL

34

50

66

BROADLY & SLIGHTLY SLOWER

RUBATO

RAT.

SLOWLY - CONDUCTED

JACK CORNELIS

RENT 17/A/AA

p pp

UNAUTHORIZED DUPLICATION
IS PROHIBITED BY LAW

What Kind Of Fool Am I?

2ND B^B TENOR

RUBATO

VAN ACKER Luc
Kon. Astridlaan 7 - 9820 Merelbeke
Tel. (091) 62 59 84

words & music by
Leslie Bricusse & Anthony Newley
arranged by Carl Strommen

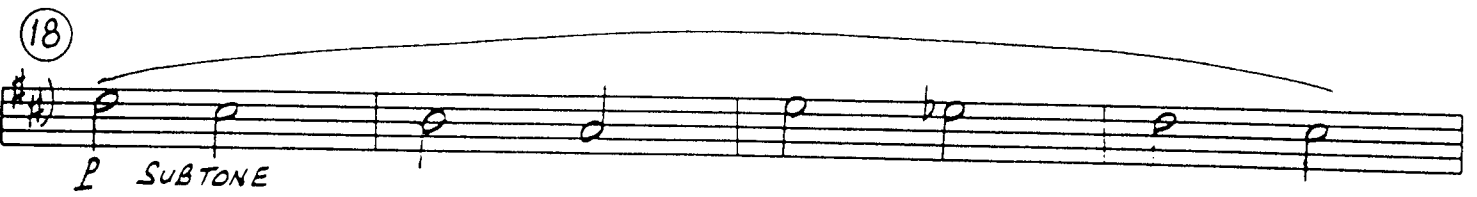
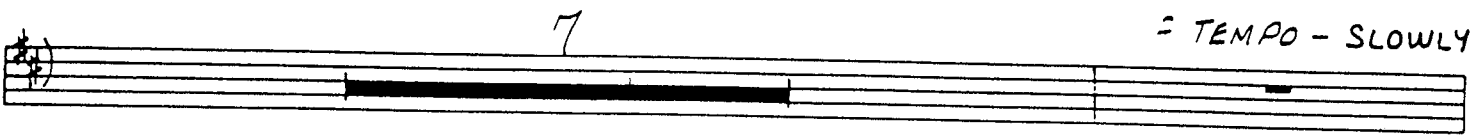
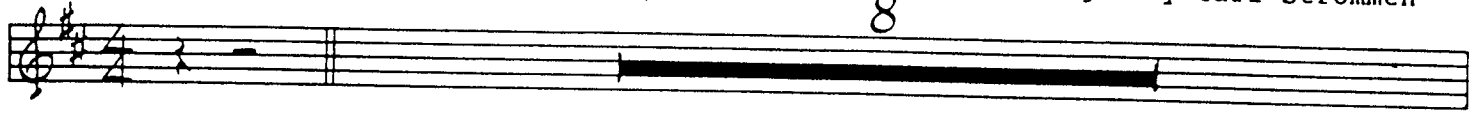

STRONG SWING
FEEL

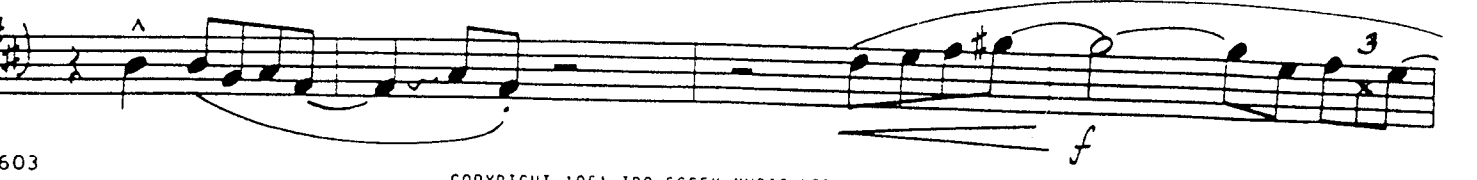

BROADLY & SLIGHTLY SLOWER

RUBATO

What Kind Of Fool Am I?

UNAUTHORIZED DUPLICATION IS PROHIBITED BY LAW

E^b BARITONE SAX
RUBATO

words & music by
Leslie Bricusse & Anthony New
arranged by Carl Strommen

A TEMPO-
SLOWLY (18) 4

15

3603

COPYRIGHT 1961 TRO ESSEX MUSIC LTD., LONDON, ENGLAND
 TRO-LUDLOW MUSIC, INC., NEW YORK, CONTROLS ALL PUBLICATIONS RIGHTS FOR THE U.S.A. & CANADA
 INTERNATIONAL COPYRIGHT SECURED - MADE IN U.S.A. - USED BY PERMISSION
 ALL RIGHTS RESERVED INCLUDING PUBLIC PERFORMANCE FOR PROFIT.
 SOLE SELLING AGENT FOR THIS ARRANGEMENT: KENDOR MUSIC, INC.

What Kind Of Fool Am I?

IS PROHIBITED BY LAW

1ST B^b TRUMPET
RUBATO

VAN ACKER Luc
Kon. Astridlaan 7 - 9820 Merelbeke
Tel. (091) 62 59 84

words & music by
Leslie Bricusse & Anthony Newle
arranged by Carl Strommen

A TEMPO -
SLOWLY

TO STR. MUTE 15

18 8

MUTED P

STRONG SWING FEEL 34 8

7 (OPEN)

50

(1)

60 BROADLY & SLIGHTLY SLOWER

RIT. SLOWLY - CONDUCTED IN STAND

P PP

What Kind Of Fool Am I?

VAN ACKER Luc
Kon. Astridlaan 7 - 9820 Merelbeke
Tel. (091) 62 59 84

words & music by
Leslie Bricusse & Anthony Newle
arranged by Carl Strommen

2ND B^B TRUMPET (OPT. FLÜGELHORN)

RUBATO

TO STR. MUTE 15

A TEMPO-
SLOWLY (18) 8

What Kind Of Fool Am I?

3RD B♭ TRUMPET
RUBATO

VAN ACKER Luc words & music by
Kon. Astridlaan 7-8-20 Merelbeke Leslie Bricusse & Anthony Newley
Tel. (091) 62 59 84 arranged by Carl Strommen

A TEMPO-
SLOWLY

To STR. MUTE 15

What Kind Of Fool Am I?

4TH B^B TRUMPET
RUBATO

VAN ACKER Luc
Kon. Astridlaan 7 - 9820 Merelbeke
Tel. (091) 62 59 84

words & music by
Leslie Bricusse & Anthony Newley
arranged by Carl Strommen

To STR. MUTE 15

A TEMPO - SLOWLY

(18)

MUTED

STRONG SWING FEEL

34

8

OPEN 4

7

(OPEN)

3

50

(3)

66

BROADLY & SLIGHTLY SLOWER

7

mf

RIT.

pp

RUBATO

3

SLOWLY- CONDUCTED

IN STAND

pp

What Kind Of Fool Am I?

1ST TROMBONE
RUBATO

VAN ACHER Luc
Kon. Astridlaan 7-9820 Merelbeke
Tel. (091) 62 59 84

words & music by
Leslie Bricusse & Anthony Newl
arranged by Carl Strommen

15

A TEMPO-
SLOWLY

18

8

3603

UNAUTHORIZED DUPLICATION IS PROHIBITED BY LAW

What Kind Of Fool Am I?

2ND TROMBONE
RUBATO

VAN ACKER Luc
Kon. Astridlaan 7-9/20 Merelbeke
Tel. (091) 62 59 84

words & music by
Leslie Bricusse & Anthony Newley
arranged by Carl Strommen

15

A TEMPO-
SLOWLY

18

8

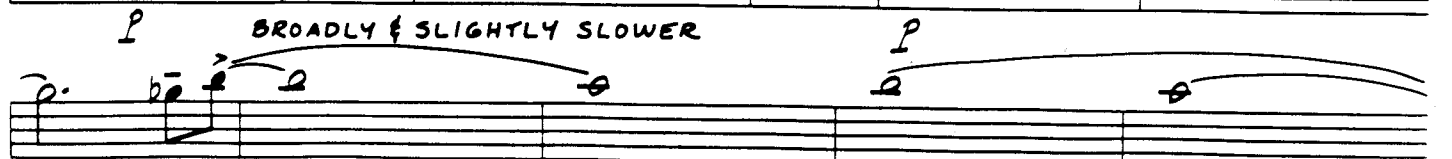
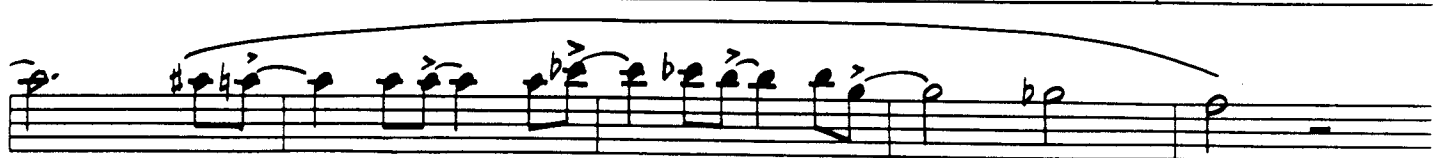
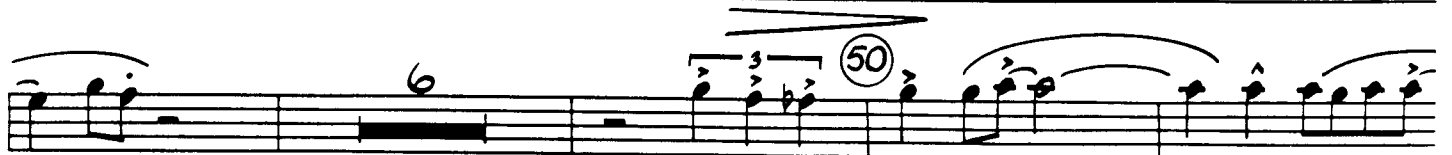
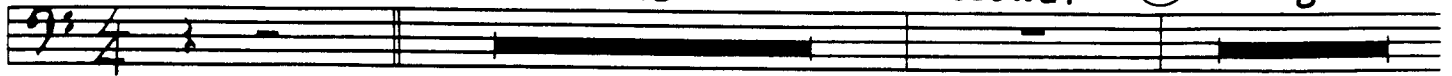

3603

COPYRIGHT 1961 TRO ESSEX MUSIC LTD., LONDON, ENGLAND
TRO-LUDLOW MUSIC, INC., NEW YORK, CONTROLS ALL PUBLICATIONS RIGHTS FOR THE U.S.A. & CANADA
INTERNATIONAL COPYRIGHT SECURED - MADE IN U.S.A. - USED BY PERMISSION
ALL RIGHTS RESERVED INCLUDING PUBLIC PERFORMANCE FOR PROFIT.
SOLE SELLING AGENT FOR THIS ARRANGEMENT: KENDOR MUSIC, INC., DELEVAN, NY 14042

What Kind Of Fool Am I?

3RD TROMBONE
RUBATO

VAN ACKER Luc
Kon. Astridlaan 7 - 9320 Merelbeke
Tel. (091) 62 59 84

words & music by
Leslie Bricusse & Anthony Newl
arranged by Carl Strommen

A TEMPO - SLOWLY (18) 8

UNAUTHORIZED DUPLICATION IS PROHIBITED BY LAW

What Kind Of Fool Am I?

words & music by
Leslie Bricusse & Anthony Newley
arranged by Carl Strommen

4TH TROMBONE
RUBATO

VAN ACKER Luc
Kon. Astridlaan 7 - 9520 Merelbeke
Tel. (091) 62 59 84

A TEMPO - SLOWLY (18) 8

15

3603

COPYRIGHT 1961 TRO ESSEX MUSIC LTD., LONDON, ENGLAND
 TRO-LUDLOW MUSIC, INC., NEW YORK, CONTROLS ALL PUBLICATIONS RIGHTS FOR THE U.S.A. & CANADA
 INTERNATIONAL COPYRIGHT SECURED - MADE IN U.S.A. - USED BY PERMISSION
 ALL RIGHTS RESERVED INCLUDING PUBLIC PERFORMANCE FOR PROFIT.
 SOLE SELLING AGENT FOR THIS ARRANGEMENT: KENDOR MUSIC, INC., DELEVAN, NY 14042

UNAUTHORIZED DUPLICATION IS PROHIBITED BY LAW

What Kind Of Fool Am I?

GUITAR

RUBATO

VAN ACKER Luc
Kon. Astridlaan 7 - 9820 Sterelbeke
Tel. (091) 62 59 84

words & music by
Leslie Bricusse & Anthony Newley
arranged by Carl Strommen

8

7

A TEMPO - SLOWLY (18) CMA9 CMA9/B CMA9/A CMA9/G Dm7 Dm(MA7)/C#

P

Dm7/C G9/B CMA7 Dm7 Em7 CMA9 Gm7 C9

C9sus/D C9/E FMA7 Bb13 Bb9 Bb7(b9) Bb7 CMA7 Em7

D7(b9) D7(b9) Dm7 Fm7 Fm6 CMA9 Eb9

STRONG SWING FEEL (34) CMA9 C6/B CMA7 C#o Dm9 Dm7

P

G9 CMA9 Eb7 Eb7 CMA7 C#o Dm9 Dm7

G9sus G9 CMA7 C6 D D/C mp

GUITAR

FOOL

D/B D/A GMA7 G6 Am7 D7/A D9 Dm9

G13 G13/F Dm7 Db7 (b9) (50) CMA9 C6 Dm9 G9

ff

3

G13 G9 CMA9 Gm''

C13 C7(#9) F6 F#0

Am/G A+7(b9) A7(b9) Dm7

Fm7 Fm6 CMA7/E Eb9

Dm'' F6/G (66) CMA9 CMA9/B CMA9/A CMA9/G E° Dm9 Dm7

P

G13 CMA9 Gm7 C9

BROADLY & SLIGHTLY SLOWER BB/D C9/E FMA7 Bb13 CMA7 Am7

RIT.

D9

RUBATO SLOWLY-CONDUCTED

UNAUTHORIZED DUPLICATION IS PROHIBITED

What Kind Of Fool Am I?

VAN ACKER Luc
Kon. Astridlaan 7 - 9820 Merelbeke
Tel. (091) 62 59 84

PIANO

RUBATO

VAN ACKER Luc
Kon. Astridlaan 7 - 9820 Merelbeke
Tel. (091) 62 59 84

words & music by
Leslie Bricusse & Anthony Newley
arranged by Carl Strommen

FOLLOW VOCALIST

ADD FILLS

Em7 CMA9 Gm7 C9 C⁹sus / D C⁹ / E FMA7 B^b13 B^b9 B^b7 (b5) B^b7

CMA7 Em7 D7(B^b9) D7(b9) Dm7 Fm7 Fm6 CMA9 Eb9

STRONG SWING FEEL (À LA BASIE) (34) SOLO f CMA7

E^b7 Em7 CMA7 C[#] Dm9 Dm7 G⁹sus G⁹ CMA7 C6 D

D/C D/B D/A GMA7 G6 Am7 D⁷/A D9 Dm9

G¹³ G¹³/F Dm7 D^(b9) (50) CMA9 C6 Dm9 G9

Chords: G13, G9, CMA9, Gm11, C13, C7(#9) F6

Chords: F#o, Am/G, A+7(b9), A7(b9) Dm7, Fm7

Chords: Fm6, CMA7/E, Eb9, Dm11, F/G, (6b) CMA9, CMA9/B, CMA9/A, CMA9/G, Eo

p

Chords: Dm9, Dm7, G13, CMA9, Gm11, C9

Chords: Bb/D, C9/E, FMA7, Bb13, CMA7, Am7, D9

BROADLY & SLIGHTLY SLOWER

RIT.

RUBATO

Chords: Dm7(FOLLOW VOCALIST), Fm7, Fm6

SLOWLY-CONDUCTED

(w/DRUMS)

pp

UNAUTHORIZED DUPLICATION
IS PROHIBITED BY LAW

What Kind Of Fool Am I?

BASS

VAN ACKER Luc
Kon. Astridlaan 7-9520 Merelbeke
Tel. (091) 62 59 84

words & music by
Leslie Bricusse & Anthony Newley
arranged by Carl Strommen

RUBATO

8

7

A TEMPO - SLOWLY (18)

C B A G⁷ D⁷ (A⁷)/C[#]

D⁷ G C Dm⁷ Em⁷ C Gm⁷ C⁷

C⁷ sus / D C⁷ / E F B^b7 C Em⁷

D7(b9) D7(b9) Dm⁷ Fm⁷ Fm⁶ C Eb⁷

STRING SWING FEEL (34)

C C/B C C[#] Dm⁷ G⁷

C (AS IS) Dm⁷

G⁷ sus G⁷ C D D/C

mp

BASS

-2-

FOOL

$D/3$ D/A G $Am^7 D^7/A$ D^7 Dm^7

(AS IS) $\overbrace{\quad\quad\quad}^3$ (50) C Dm^7 G^7

ff

(G^7) (AS IS) ----- C Gm^7

(Gm^7) C^7 F $F\#^0$

($F\#^0$) Am/G $A^7(b9)$ $A^7(b9)$ Dm^7

(Dm^7) Fm^7 Fm^6 Em^7 Eb^7

Dm^7 F/G (66) C C/B C/A C/G E^0 Dm^7

P

G^7 C Gm^7 C^7

BROADLY & SLIGHTLY SLOWER

(C^7) Bb/D C^7/E F Bb^7 C Am^7

RIT.

D^7 RUBATO SLOWLY-CONDUCTED PP

What Kind Of Fool Am I?

DRUMS

words & music by
Leslie Bricusse & Anthony Newle
arranged by Carl Strommen

RUBATO

15

A TEMPO - SLOWLY

18

p BRUSHES

STRONG SWING FEEL
ENSEMBLE

TO STICKS

34

50

66

p

RUBATO

SLOWLY-
CONDUCTED

w/ PNO.

ON BELL OF CHM.